

PLAN SHOWING THE PROPOSED BUILDING AT S.No. 7/1 ANDAL AVENUE, OF VELACHERY VILLAGE, GUINDY MAMBALAM TALUK, CHENNAI DISTRICT, DN No. 153

SCALE: 1" = 8'-0" (1:100)

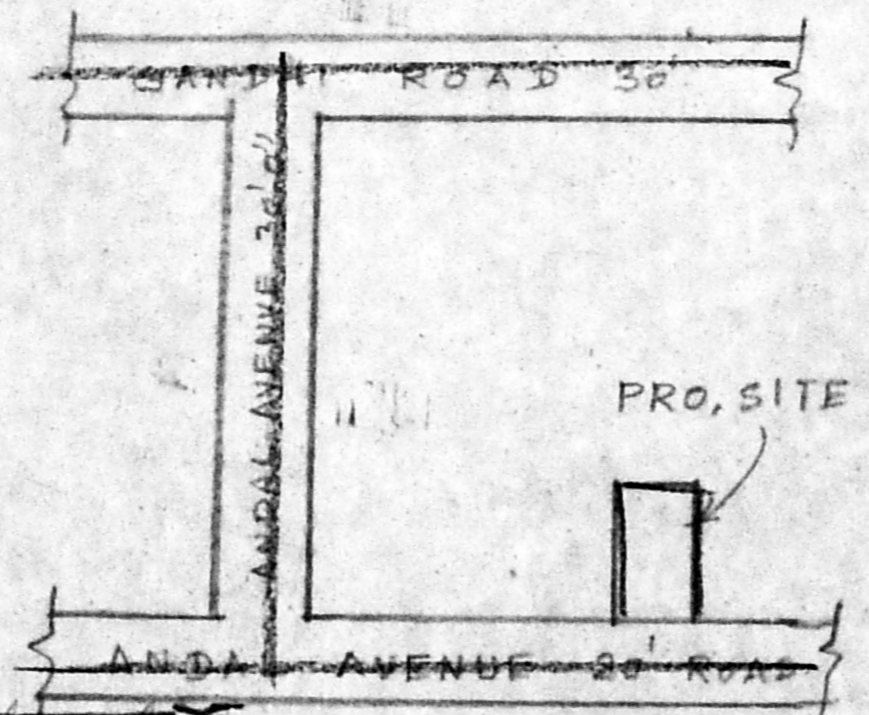
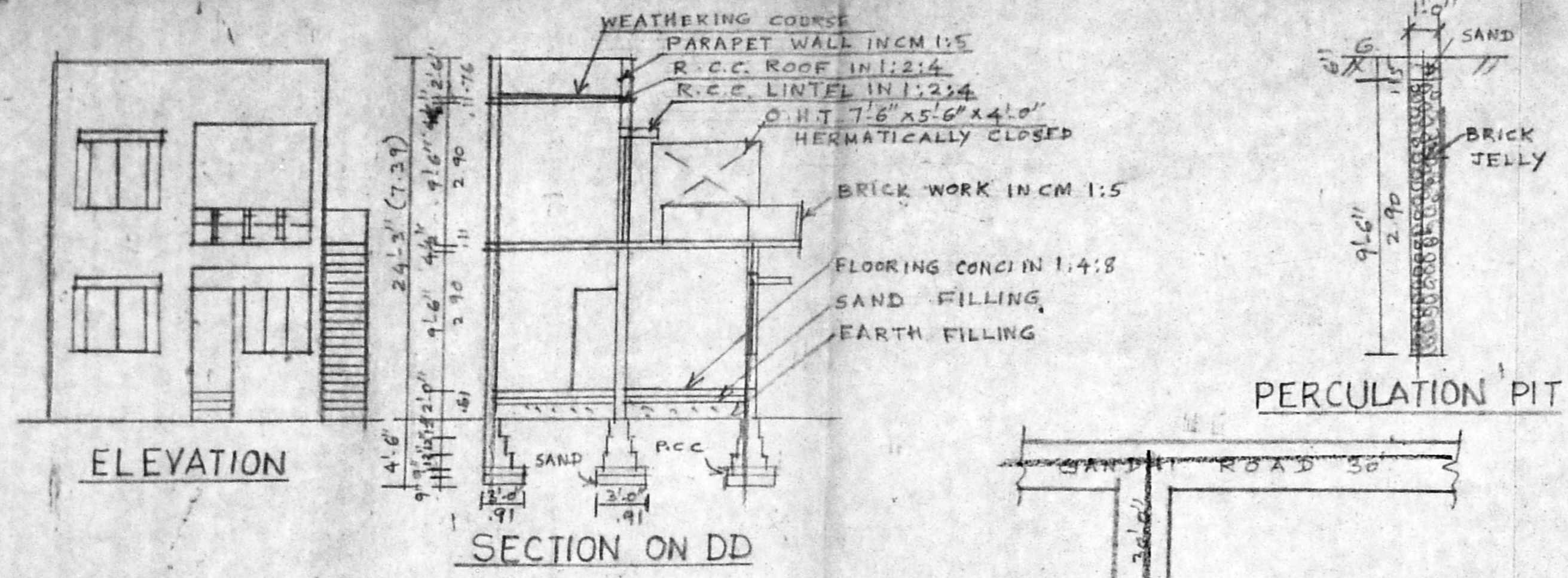

JOINERY DETAILS

D	DOOR	3'-3" x 7'-0"	1.00 x 2.13
D1	DOOR	3'-0" x 7'-0"	0.91 x 2.13
D2	DOOR	2'-6" x 7'-0"	0.76 x 2.13
W	WINDOW	6'-0" x 4'-6"	1.83 x 1.37
W1	WINDOW	4'-6" x 4'-6"	1.37 x 1.37
W2	WINDOW	8'-0" x 4'-6"	2.44 x 1.37
V	VENTILATOR	3'-0" x 1'-6"	0.91 x 0.45

AREA DETAILS

PLOT EXTENT	12005 SFT	111.48 M ²
GROUND FLOOR	760 SFT	70.60 M ²
FIRST FLOOR	214.75 SFT	19.95 M ²
PLOT COVERAGE	63%	
F.S.I	0.85	

COLOUR INDEX

PROPOSED	
ROAD	
SITE BOUNDARY	

OWNER *Elizabeth Maniam*

S. J. Nival
 B. J. MURALI KRISHNAN D.C.E.,
 Licensed Surveyor Class II No 673
 Corporation of Madras
 No 1307, 17th East Cross Road
 M. K. B. Nagar Vyasarpadi,
 MADRAS-600 039

LICENSED SURVEYOR

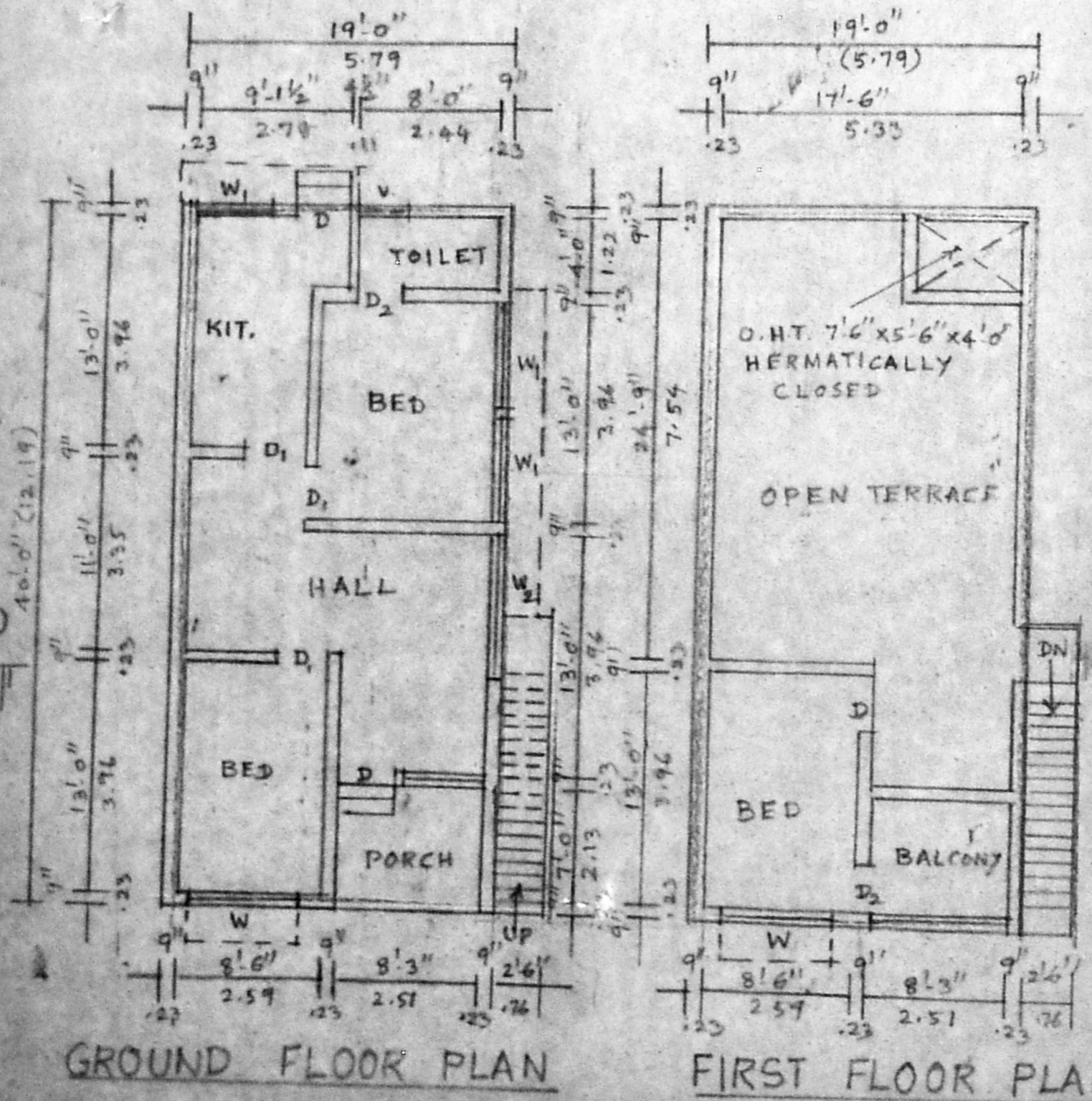

A/24306/245/97
 Planning Permit No.

APPROVED

SUBJECT TO THE CONDITIONS IN THIS OFFICE LETTER.

A/8557/97
 Date 17.6.97

[Signature]

FOR MEMBER SECRETARY
 MADRAS METROPOLITAN
 DEVELOPMENT AUTHORITY
 MADRAS - 600 008.

